ISS/Payloads Processing Directorate

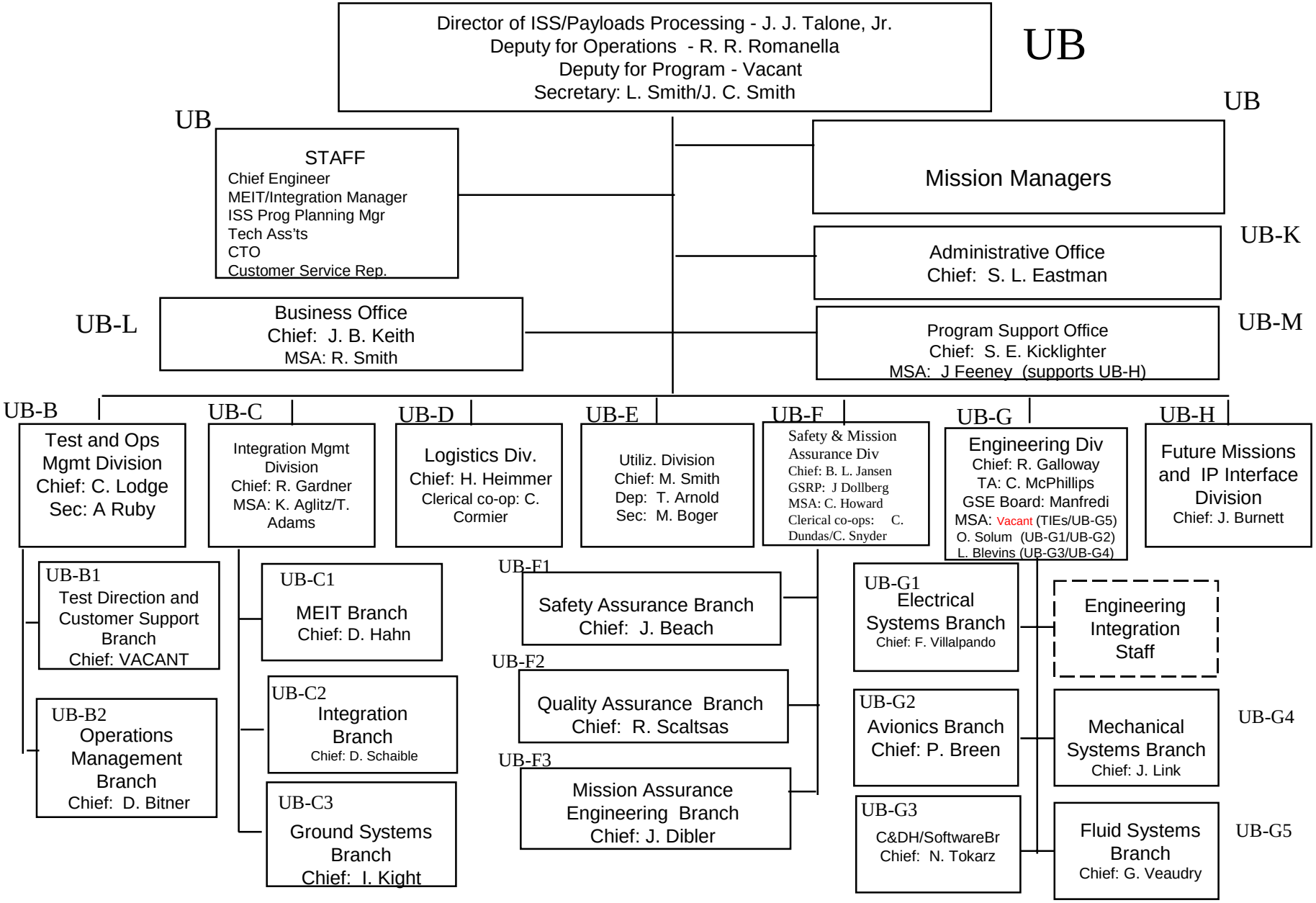

Updated: 5/6/01